

Emerald

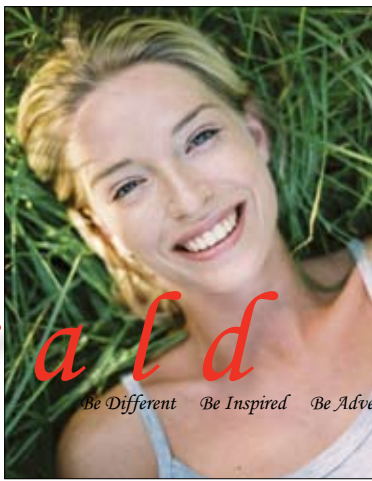

Be Different Be Inspired Be Adventurous Be Free Be Colorful Be Yourself Be Happy Be Admired Be Different Be Inspired Be



EM6E
0.94 ct
6 x 6 mm
Emerald Cut
\$705.00

EM9T
0.59 ct
5.50 x 5.50 mm
Trillion
\$708.00



EM7M
0.82 ct
8.25 x 4.50 mm
Marquise
\$738.00

EM7E
0.84 ct
5.75 x 5.75 mm
Emerald Cut
\$756.00

EM10.5O
0.57 ct
6.25 x 4.75 mm
Oval
\$769.50



EM9E
0.65 ct
6 x 5 mm
Emerald Cut
\$780.00

EM6O
1.10 ct
7.75 x 6.25 mm
Oval
\$825.00

EM17T
0.23 ct
4.75 mm
Trillion
\$862.50

EM11O
0.64 ct
6.50 x 4.75 mm
Oval
\$960.00

EM10.5E
0.72 ct
5.25 x 5.25 mm
Emerald Cut
\$972.00

EM16S
0.35 ct
4.50 mm
Square
\$1,050.00

EM8O
1.03 ct
7.75 x 6 mm
Oval
\$1,081.50



EM6E
1.61 ct
6.75 x 6.75 mm
Emerald Cut
\$1,207.50

EM13M
0.61 ct
9 x 4.50 mm
Marquise
\$1,281.00



EM12O
0.74 ct
7 x 5.75 mm
Oval
\$1,332.00

EM15B
0.55 ct
7 x 3.75 mm
Baguette
\$1,485.00

EM15E
0.56 ct
5 x 4 mm
Emerald Cut
\$1,512.00



EMB6
0.82 ct
6 mm
Round
\$1,653.75

EM18T
0.37 ct
5 x 5 mm
Trillion
\$1,665.00

EM16E
0.64 ct
5.25 x 5.25 mm
Emerald Cut
\$1,920.00

EM15E
0.74 ct
5.75 x 4.75 mm
Emerald Cut
\$1,998.00

EM14P
0.85 ct
8.75 x 5.25 mm
Pear
\$2,040.00

EM16O
0.69 ct
6 x 5.5 mm
Roval
\$2,070.00

EM13R
1.03 ct
7 mm
Round
\$2,163.00



EM9E
1.94 ct
7 x 6.75 mm
Emerald Cut
\$2,328.00

EM16M
0.79 ct
9 x 4.50 mm
Marquise
\$2,370.00

EM12R
1.40 ct
7 mm
Round
\$2,520.00

EM13H
1.24 ct
8 x 7.50 mm
Heart
\$2,604.00

EM13O
1.35 ct
8.75 x 6.25 mm
Oval
\$2,835.00

EM19E
0.56 ct
5.75 x 4 mm
Emerald Cut
\$2,940.00

EM17E
0.82 ct
5.75 x 5.5 mm
Emerald Cut
\$3,075.00

JFGEM02010
3.46 ct
9.75 x 8.75 mm
Emerald Cut
\$3,114.00

JFGEMG04000
2.12 ct
11.75 x 7.25 mm
Pear
\$3,180.00

EM15O
1.23 ct
8.5 x 5.5 mm
Oval
\$3,321.00

JFGEM12108
0.74 ct
9 x 4.50 mm
Marquise
\$3,330.00

JFGEM05011
2.23 ct
10 x 7.50 mm
Oval
\$3,345.00



Be Different Be Inspired Be Adventurous Be Free Be Colorful Be Yourself Be Happy Be Admired Be Different Be Inspired Be

See our large selection of colored stone jewelry in the *JFG Complete* section of this catalog (pg. 36-39)



HMR26EM
18k White Gold
1.15 ct Emerald - 0.94 dia. tw
\$6,675.00



CER31EM
18k Yellow Gold
0.51 ct Emerald - 0.19 dia. tw
\$6,960.00



HMR29EM
18k White Gold
1.10 ct Emerald - 0.47 dia. tw
\$5,250.00

Emerald



JFGEM07057
1.80 ct
9.50 x 9.25 mm
Trillion
\$3,780.00



JFGEM11092
1.30 ct
7 x 5.75 mm
Emerald Cut
\$4,875.00



JFGEM12094
1.16 ct
7 x 5.75 mm
Emerald Cut
\$5,220.00



JFGEM02008
5.91 ct
13 x 10.75 mm
Oval
\$5,319.00



JFGEM06012
2.98 ct
9.75 x 7.25 mm
Emerald Cut
\$5,364.00



JFGEM18064
0.73 ct
7 x 4.50 mm
Emerald Cut
\$5,475.00



JFGEM00602
19.16 ct
16.25 x 15.5 mm
Emerald Cut
\$5,748.00



JFGEM00750
9.73 ct
16.25 x 11.50 mm
Oval
\$5,838.00



JFGEM18082
0.86 ct
8 x 5.50 mm
Oval
\$6,450.00



JFGEM18074
0.91 ct
4.75 x 4.75 mm
Emerald Cut
\$6,825.00



JFGEM12106
1.68 ct
8 x 6 mm
Emerald Cut
\$7,560.00



JFGEM05017
5.02 ct
14.25 x 9.50 mm
Oval
\$9,036.00



JFGEM21024
0.82 ct
6.75 mm
Round
\$9,840.00



JFGEM17043
1.81 ct
10 x 7 mm
Pear
\$10,860.00



JFGEM09026
4.63 ct
12 x 9.50 mm
Oval
\$12,501.00



JFGEM11082
4.06 ct
12.25 x 9.25 mm
Oval
\$13,398.00



JFGEM21003
1.17 ct
7 x 5 mm
Emerald Cut
\$14,040.00



JFGEM06031
7.80 ct
17.50 x 10.75 mm
Oval
\$14,040.00



JFGEM09028
5.58 ct
11.25 x 10 mm
Emerald Cut
\$15,066.00



JFGEM18702
1.87 ct
8.50 x 5.75 mm
Emerald Cut
\$16,830.00



JFGEM18003
2.39 ct
8.50 x 7 mm
Emerald Cut
\$17,925.00



JFGEM20024
1.73 ct
7.75 x 6.25 mm
Emerald Cut
\$18,165.00



JFGEM18503
2.21 ct
8 x 7.25 mm
Emerald Cut
\$18,564.00



JFGEM21020
1.63 ct
8.75 x 5.50 mm
Emerald Cut
\$19,560.00



JFGEMG13502
2.65 ct
11.50 x 7.75 mm
Pear
\$19,875.00



JFGEM14052
3.79 ct
10.75 x 9.25 mm
Oval
\$19,897.00



JFGEM17020
3.37 ct
13 x 8.25 mm
Pear
\$20,220.00



JFGEM13503
4.37 ct
11.25 x 9.75 mm
Oval
\$22,942.00



JFGEM23003
1.64 ct
6.50 x 6.25 mm
Emerald Cut
\$24,600.00



JFGEM11090
1.29 ct
7.75 x 6.25 mm
Emerald Cut
\$25,155.00



JFGEM20022
2.63 ct
9.50 x 6 mm
Emerald Cut
\$27,615.00



JFGEM19020
3.86 ct
10.50 x 9 mm
Emerald Cut
\$28,950.00



JFGEM19065
3.24 ct
12.50 x 8.75 mm
Pear
\$29,160.00



JFGEM20003
2.79 ct
10.75 x 7.50 mm
Oval
\$29,295.00



JFGEM09054
2.54 ct
10 x 7.50 mm
Pear
\$30,480.00



JFGEM19061
4.09 ct
12.25 x 9 mm
Oval
\$36,810.00



Emerald

Emerald at a Glance

- May Birthstone
- Used for faceted stones, cabochons, and carvings
- Fine quality emeralds are limited in supply
- Often oiled to hide inclusions, improve transparency and deepen color
- Inclusions are acceptable in emeralds
- Be careful not to expose emeralds to high heat, rough handling or chemicals
- Designated for the 20th and 35th wedding anniversaries
- Symbolizes love and success
- Hardness = 7.5 - 8
- Toughness = Fair to good
- Refractive Index = 1.577 - 1.583 (± .017)
- Specific Gravity = 2.72 (+.18, -.05)



JFGEM24007
2.32 ct
8.25 x 8 mm
Emerald Cut
\$38,280.00



JFGEM14048
7.12 ct
14.50 x 10.50 mm
Oval
\$37,380.00



JFGEM19062
4.89 ct
13.75 x 9.75 mm
Oval
\$44,010.00

See our large selection of colored stone jewelry in the JFG Complete section of this catalog (pg. 36-39)



R299EM
18k Yellow Gold
1.03 ct Emerald - 0.26 dia. tw
\$8,997.00

Be Different!
Use an emerald paired with diamonds in a three stone ring. A great way to be unique.



JFGEM17064
9.65 ct
13 mm
Round
\$57,900.00



JFGEM14054
12.38 ct
18 x 13.25 mm
Oval
\$64,995.00



JFGEM18600
6.60 ct
11.50 x 10.50 mm
Emerald Cut
\$69,300.00

Per Carat Pricing

- \$150 - 750 per carat:** Commercial quality with a light to medium green color
- \$900 - 3,000 per carat:** Average to above average quality that ranges from a medium light to dark green color
- \$3,750 - 7,500 per carat:** Above average to fine quality that ranges from a medium to a darker green color
- \$9,000 per carat and up:** Very fine to exceptional quality with a rich green to deep green color; scarce

Visit us on the web - www.jfrankgolden.com

Standard Size Pricing

ROUND	C	B	A	A+	AA	AAA
1 mm	\$5.40	\$9.00	\$12.00	\$21.00	\$30.00	\$48.00
1.25	8.10	13.50	18.00	31.50	45.00	72.00
1.5	10.80	18.00	24.00	42.00	60.00	96.00
1.75	14.85	24.75	33.00	57.75	82.50	132.00
2	20.25	33.75	45.00	78.75	112.50	180.00
2.25	28.35	47.25	63.00	110.25	157.50	252.00
2.5	40.50	67.50	90.00	157.50	225.00	360.00
2.75	52.65	87.75	117.00	204.75	292.50	468.00
3	71.55	119.25	159.00	278.25	397.50	636.00
3.25	83.70	139.50	186.00	325.50	465.00	744.00
3.5	106.65	177.75	237.00	414.75	592.50	948.00
3.75	141.75	236.25	315.00	551.25	787.50	1,260.00
4	194.40	324.00	432.00	756.00	1,080.00	1,728.00
4.25	216.00	360.00	480.00	840.00	1,200.00	1,920.00
4.5	257.85	429.75	573.00	1,002.75	1,432.50	2,292.00
4.75	357.75	596.25	795.00	1,391.25	1,987.50	3,180.00
5	479.25	798.75	1,065.00	1,863.75	2,662.50	4,260.00
5.25	560.25	933.75	1,245.00	2,178.75	3,112.50	4,980.00
5.5	681.75	1,136.25	1,515.00	2,651.25	3,787.50	6,060.00
5.75	830.25	1,383.75	1,845.00	3,228.75	4,612.50	7,380.00
6	992.25	1,653.75	2,205.00	3,858.75	5,512.50	8,820.00

MARQUISE	C	B	A	A+	AA	AAA
4x2 mm	\$33.08	\$55.13	\$73.50	\$128.63	\$183.75	\$294.00
5x2.5	72.90	121.50	162.00	283.50	405.00	648.00
6x3	129.60	216.00	288.00	504.00	720.00	1,152.00
7x3.5	298.35	497.25	663.00	1,160.25	1,657.50	2,652.00
8x4	633.15	1,055.25	1,407.00	2,462.25	3,517.50	5,628.00

PEAR	C	B	A	A+	AA	AAA
5x3 mm	\$148.50	\$247.50	\$330.00	\$577.50	\$825.00	\$1,320.00
6x4	324.00	540.00	720.00	1,260.00	1,800.00	2,880.00
7x5	849.15	1,415.25	1,887.00	3,302.25	4,717.50	7,548.00

SQUARE	C	B	A	A+	AA	AAA
1.5x1.5	22.95	38.25	51.00	89.25	127.50	204.00
2x2	52.65	87.75	117.00	204.75	292.50	468.00
2.5x2.5	90.45	150.75	201.00	351.75	502.50	804.00
3x3	126.90	211.50	282.00	493.50	705.00	1,128.00
3.5x3.5	209.25	348.75	465.00	813.75	1,162.50	1,860.00
4x4	378.00	630.00	840.00	1,470.00	2,100.00	3,360.00

BAGUETTE	C	B	A	A+	AA	AAA
3x1.5	60.75	101.25	135.00	236.25	337.50	540.00
4x2	133.65	222.75	297.00	519.75	742.50	1,188.00
5x2.5	202.50	337.50	450.00	787.50	1,125.00	1,800.00

OVAL	C	B	A	A+	AA	AAA
5x3 mm	\$201.15	\$335.25	\$447.00	\$782.25	\$1,117.50	\$1,788.00
6x4	492.75	821.25	1,095.00	1,916.25	2,737.50	4,380.00
7x5	1,140.75	1,901.25	2,535.00	4,436.25	6,337.50	10,140.00
8x6	1,876.50	3,127.50	4,170.00	7,297.50	10,425.00	16,680.00

EMERALD	C	B	A	A+	AA	AAA
5x3 mm	\$229.50	\$382.50	\$510.00	\$892.50	\$1,275.00	\$2,040.00
6x4	634.50	1,057.50	1,410.00	2,467.50	3,525.00	5,640.00
7x5	1,483.65	2,472.75	3,297.00	5,769.75	8,242.50	13,188.00

AAA: Dark green color, well cut and has minor inclusions (scarce)
 AA: Ranges from a dark green color, good cut with moderate inclusions to a medium green color, well cut with minor inclusions
 A: Ranges from a medium green color, fair cut with moderate inclusions to a lighter green color, good cut with minor inclusions
 B: Ranges from a dark green color, fair cut with inclusions to a light green color, good cut with moderate inclusions

Refractive Index	Specific Gravity	Hardness	Toughness	Enhancements	Frequency Used	Stability	Care Tip	Birthstone Month	Anniversary Year(s)
1.577 - 1.583 (±.017)	2.72 (+.18, -.05)	7.5 - 8	Fair to good	Oiled to improve appearance	Usually	Poor to Fair	Should not be exposed to high heat, rough handling, chemicals, steam cleaning or ultrasonic cleaning	May	20th and 35th wedding